District 26-M2
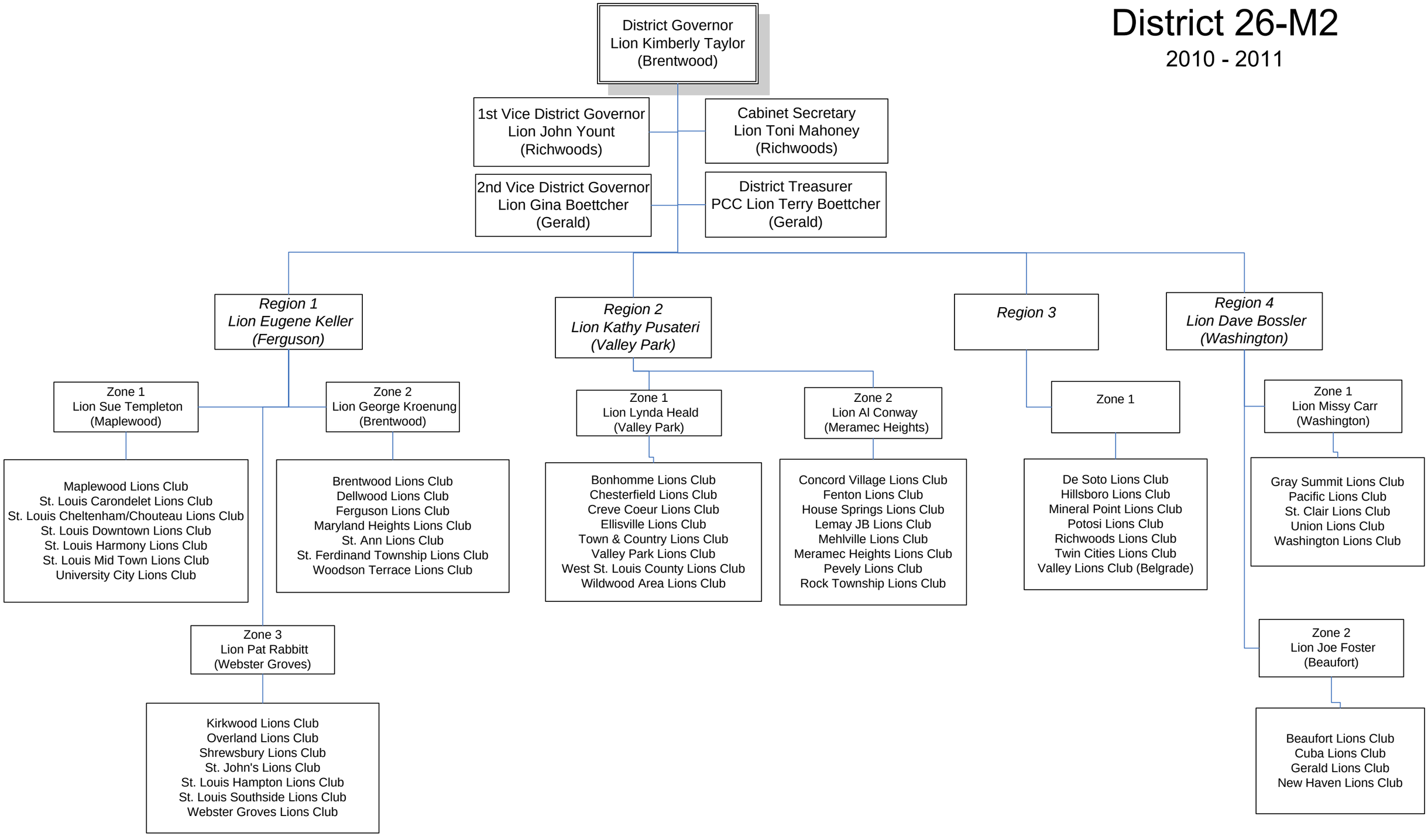
2010 - 2011